

PLAN SHOWING THE PROPOSED DWELLING HOUSE AT P.N. 330, S.N. 390/IM 386/12 "VIDUTHALAI NAGAR", SKOLATHUR VILLAGE, SAIDAPET TALUK, CHINGLEPUT M.G.R. DISTRICT. ST. THOMAS MOUNT PANCHAYAT UNION. FOR MR. P. CHANDRA MOORTHY SCALE: 1" = 8'0" (OR) 1:100.

JOINERIES.

D DOOR	3'3" x 6'6"	100 x 66"
D ₁	3'6" x 6'6"	91 x 66"
D ₂	2'6" x 6'6"	76 x 66"
W WINDOW	5'6" x 4'0"	1.52 x 1.22
W ₁	4'6" x 4'0"	1.37 x 1.22
V VENTILATOR	2'6" x 3'	76 x 91

- PROPOSED
- ROAD
- BOUNDARY

TOTAL PLOT AREA:
3000 SFT / 278.7 M²

PLINTH AREA:
400 SFT / 37.16 M²

R. Mohan Rao, D.C.E.
LICENSED SURVEYOR
Corporation of Madras
REG. No. 14
AMBATTUR TOWNSHIP
ALANDUR MUNICIPALITY
Consulting Engineer
ONE GATEWAY ROAD,
NAGAR, CHENNAI - 600 017

OWNER: *P. Chandra Moorthy*

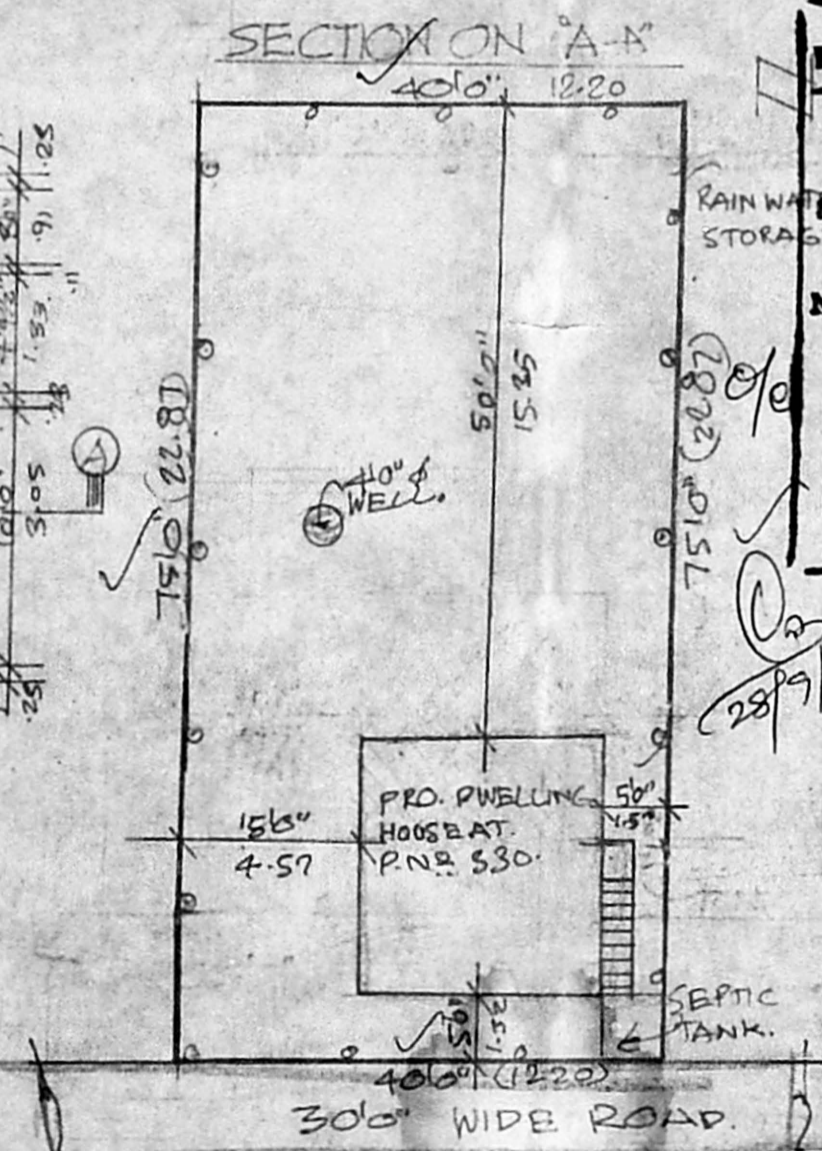
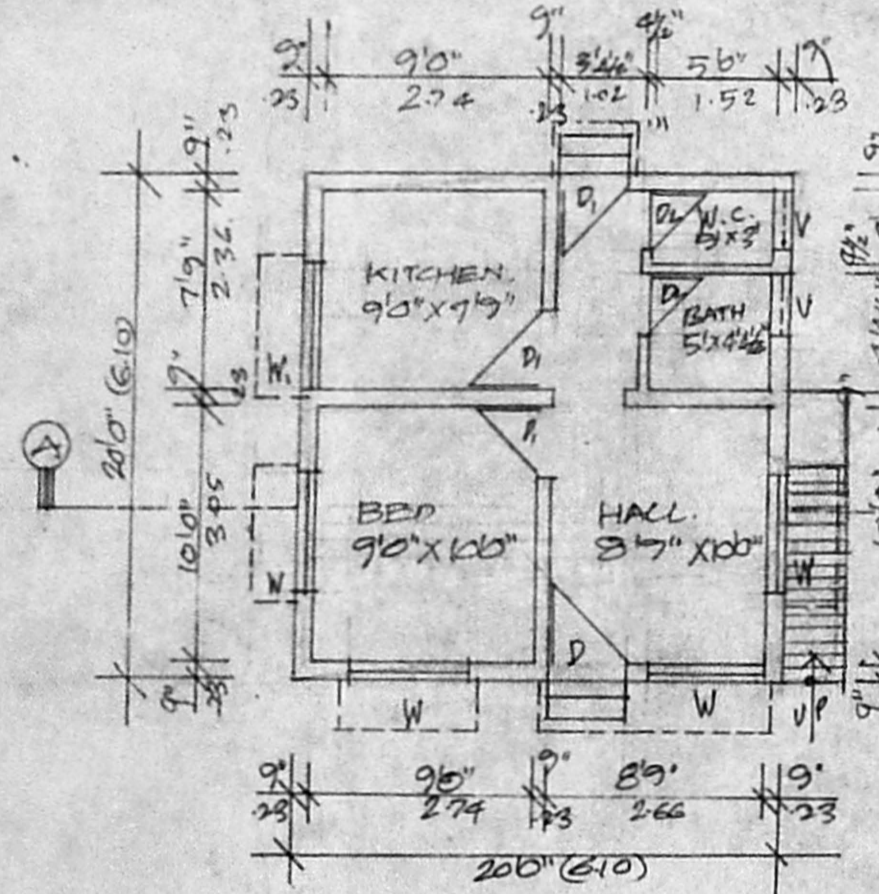
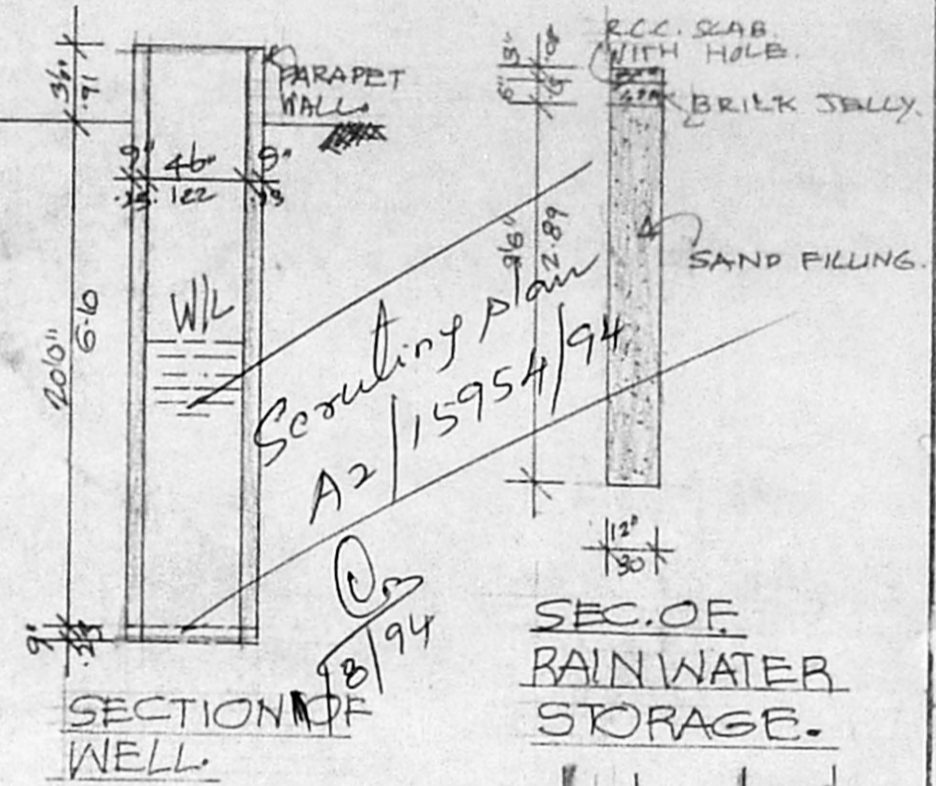
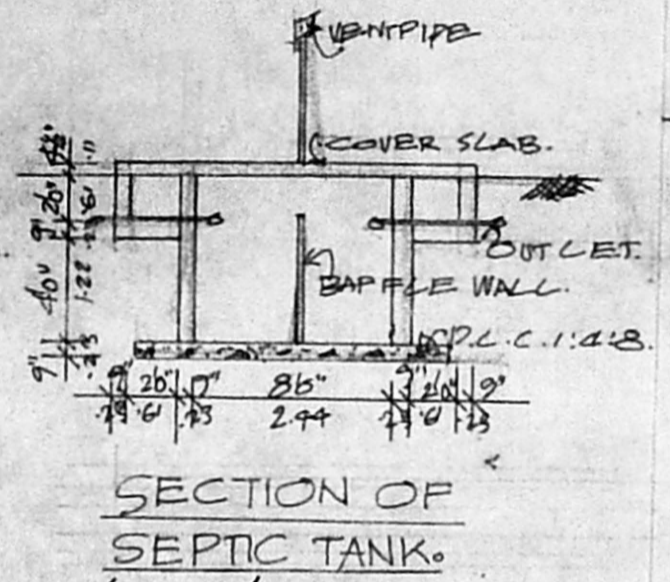
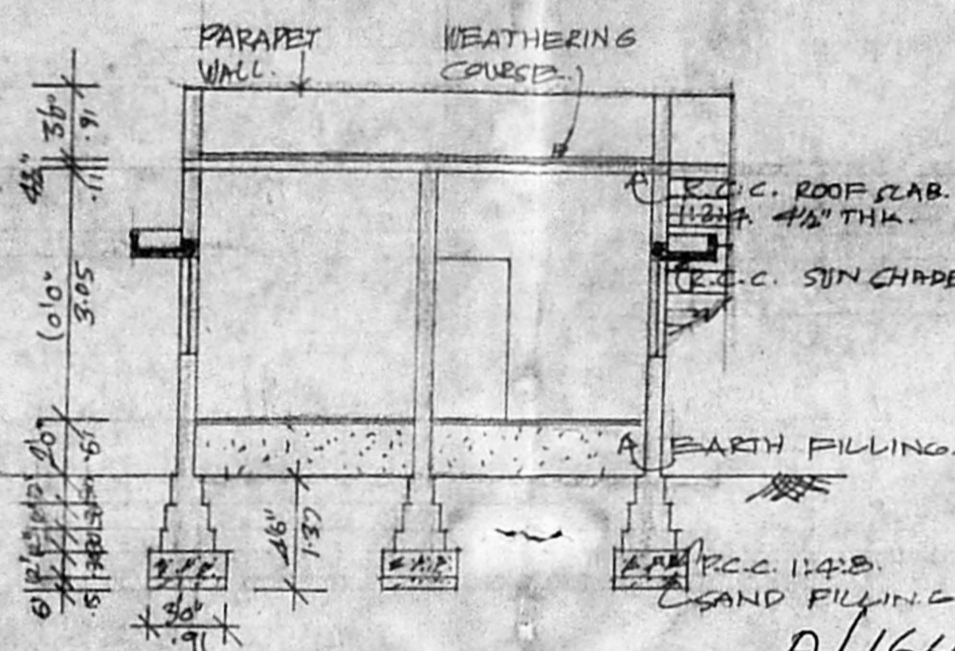
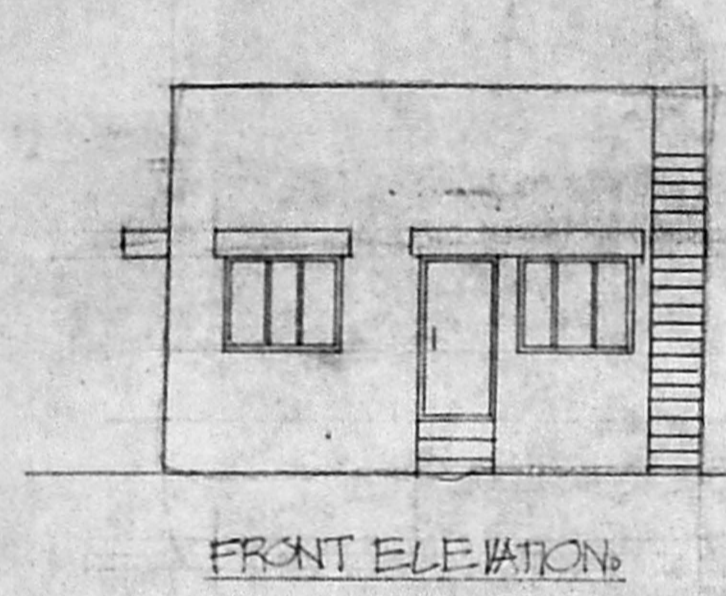

Planning Permit No. *A/16434/330/94*

APPROVED

SUBJECT TO THE CONDITIONS IN THIS OFFICE LETTER.

No. *A2/15954/94* Date *9.74*

FOR MEMBER SECRETARY
MADRAS METROPOLITAN
DEVELOPMENT AUTHORITY
MADRAS - 600 008.

Subject to (with the spl. Condition mentioned therein)

PROPOSED INTERMEDIATE RING ROAD 200'0" WIDE

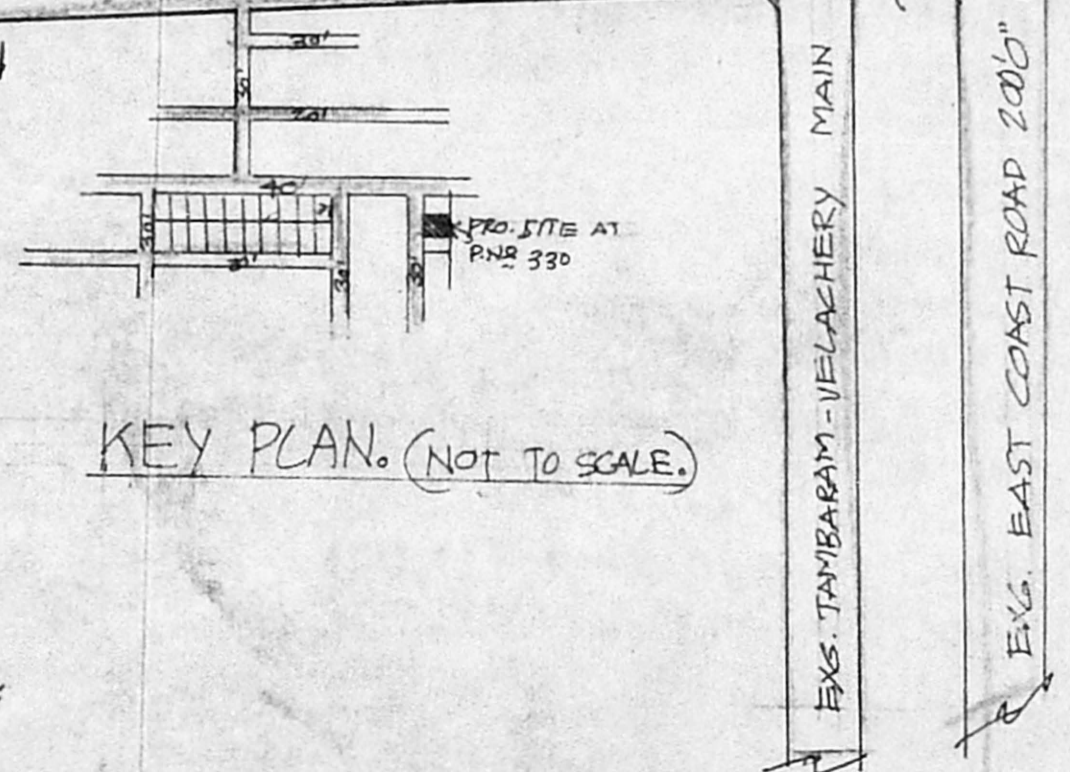

APPROVED N. L. P. C. M. / D. T. P. NO. 12/75.

8/10/94